

PLat Book-CC-Page 149B

PROPERTY of CURTIS E. SIMS

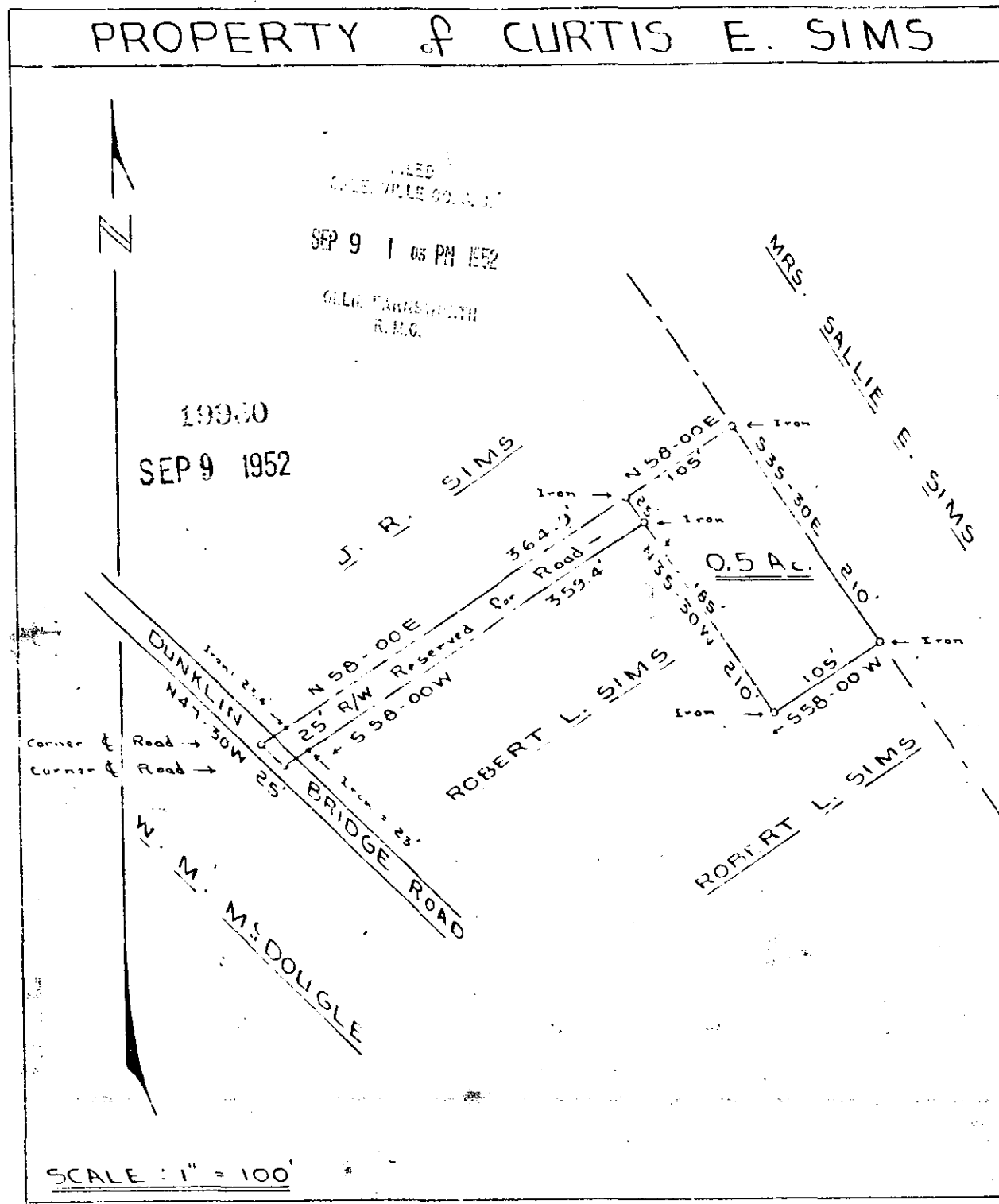

South Carolina
Greenville County

Plat for a lot of land located on Dunklin Bridge Road about 1 mile north-west of Horse Creek School. - Said lot contains One-Half (1/2) Acre, more or less, and conveyed to Curtis E. Sims from Robert L. Sims. -

T. J. Leslie, Reg. Surveyor
By: F. E. Ragsdale, Asst.
April 15, 1952

#19960 Filed This 9 day of Sept 1952
And Recorded in Vol. RC Page 149 at M
G.L.L. Jamesworth
Register Marine Conveyance Greenville County, S.C.

149